
Castles
LONDON
OFFERS IN EXCESS OF
£249,950
St. Mary's Road
London, N9 8NR
Castles
LONDON

PROPERTY SUMMARY

A two bedroom first floor flat situated on the popular Nightingale Estate N9. The property comprises of Two double bedrooms, kitchen, bathroom and Reception. The property also has features to include; gas central heating, double glazing and storage shed.

Lease: 84 Years
Service Charge: £158.27 PM
Ground Rent: 10.00 Per Month

2 1 1 C







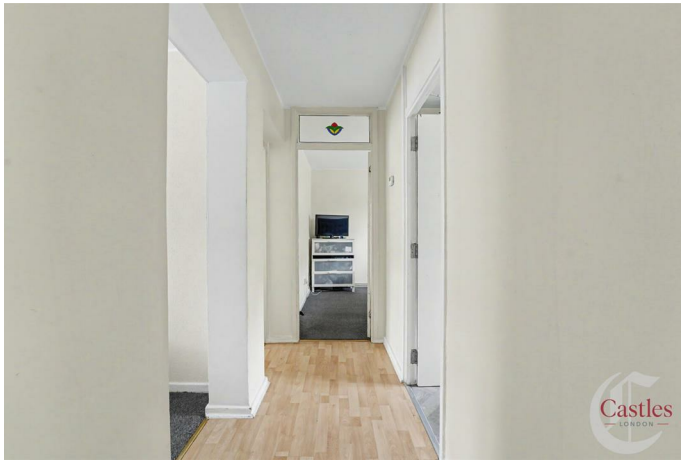











APPROXIMATE GROSS INTERNAL AREA
63.02 sqm / 678.34 sqft

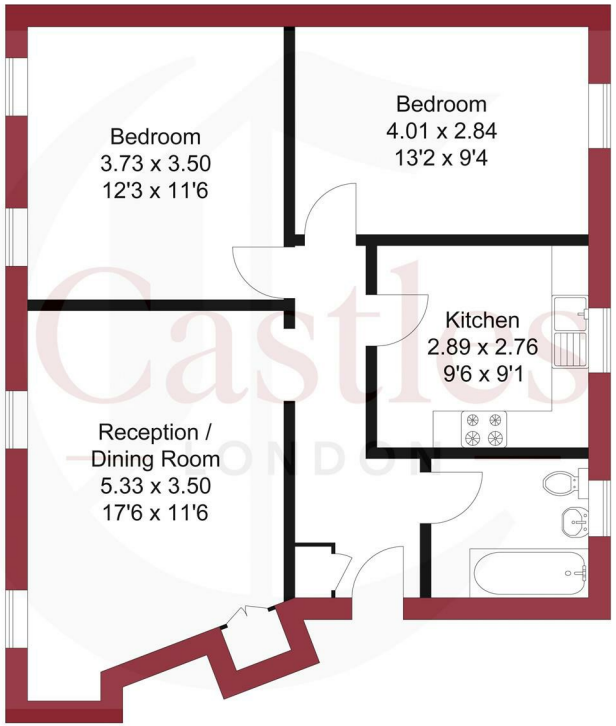

FIRST FLOOR

THIS PLAN IS FOR ILLUSTRATION ONLY AND MAY NOT BE REPRESENTATIVE OF THE PROPERTY

For a guide to the area please scan this code for more information



Flat

Leasehold

Council: Enfield

Council Tax Band: B

Agents Note: Whilst every care has been taken to prepare these particulars, they are for guidance purposes only. All measurements are approximate and are for general guidance purposes only and whilst every care has been taken to ensure their accuracy, they should not be relied upon and potential buyers/tenants are advised to recheck the measurements

OFFICE ADDRESS
438 Hertford Road
Edmonton
London
N9 8AB

OFFICE DETAILS
020 8804 8123
edmonton@castles.london
https://www.castles.london/

